

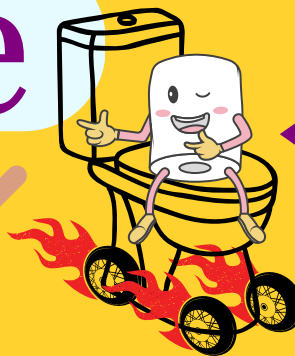

Commode Races



Itinerary:

DATE:

SATURDAY, JUNE 14TH

COMPETITION BEGINS:

6:30PM

CHECK-IN TIME:

5:45PM

WHERE:

**CRESCENT-IROQUOIS HIGH
SCHOOL LOT**

Rules and Regulations:

“Commode” is an old porcelain toilet set on a frame/platform with no motor.

- Vehicle **MUST** be a Four-Wheeled, Non-Steerable Cart consisting of the following:
 - **MAXIMUM** diameter of tires/wheels - 28 inches
 - **MAXIMUM** width of whole cart - 4 feet
 - No limit on length
 - Commode **MUST** be a **PORCELAIN TOILET** (no plastic/camper toilets).

TEAMS:

- Each team **MUST** have 3 pushers and 1 rider (see respective division regulations)
 - **MAXIMUM** of 3 substitutes (optional)
 - Riders **MUST** wear a helmet and some type of seatbelt
- Divisions:

ADULT DIVISION - 16+ years of age - **MINIMUM WEIGHT** of rider - 150 pounds (a scale will be provided to ensure weight of riders)

JUNIOR DIVISION - 10-15 years of age - **MINIMUM WEIGHT** of rider - 100 pounds (a scale will be provided to ensure weight of riders)

- All team members must be in this age parameter. In the case where one member is older than 15, the entire team will be moved up to the adult division.)

A limited number of Porcelain Toilets are available for use! Contact the Commode Races Coordinator, Jenni McTaggart, at 815-383-2933 for information and availability.

Sign-Up:

Return **this portion of the form** and **signed waivers** for each participant to Jenni McTaggart at 1210 East 1710 North Road, Gilman, IL, 60938 by Saturday, June 7th at 12pm.

TEAM NAME:

TEAM CAPTAIN'S NAME:

CAPTAIN'S ADDRESS:

CAPTAIN'S PHONE NUMBER:

TEAMMATE NAMES (& AGES IF SIGNING UP FOR JR DIVISION)

- Waivers for each participant will need to be completed. They can be downloaded from the website at fireballfestival.com.